August 11, 2021

Print This Post

Board Certified Occupational Therapist Whistleblower: More Patients are Dying from the Vaccine than from COVID

5 Share 1 Share 0 Share 2 Share 1 Email 13 Like

Total Views : 254

"I've seen 32 elderly people pass away immediately after taking the Moderna vaccine."

by **Brian Shilhavy**
Editor, Health Impact News

Abrien Aguirre is a board certified occupational therapist who recently went public with his knowledge of working in 3 COVID units in Hawaii, two of them "isolation units." He states that he works in the largest skilled nursing facility in Oahu, working with the geriatric population.

He was interviewed by a group known as "Hawaii Free Speech News."

His testimony was recorded at a recent outdoor protest held at the Hawaii State Capitol in Honolulu.

He starts out his testimony by saying that the media is misrepresenting what is happening with hospitalized COVID patients. He states:

> The people moved to the COVID unit, didn't have COVID. They tested positive with the PCR test, but most of them were asymptomatic and only suffering from their pre-existing conditions.

He explains how people with terminal illnesses were put on the COVID death lists, which he says is "complete fraud."

They rolled out the Moderna mRNA experimental injections at his facility, and he says:

> I've seen 32 elderly people pass away immediately after taking the Moderna vaccine. None of that is being talked about on the News. It doesn't fit their narrative.
>
> I've seen more people pass away from the vaccine, than I have in COVID units.

He explains that he worked as a "Director of Rehab" in one skilled nursing facility for 5 months, and he saw where the billing department would have his therapist change medical diagnosis codes from things like pulmonary disorder to COVID because of higher reimbursements. And this even happened with cases that were not only asymptomatic, but sometimes they did not even have a positive PCR test result for COVID.

> It's just fraud on every level.

Mr. Aguirre states that he has reached out to politicians to expose this fraud, including the Governor of Hawaii, and there response is silence. Not one of them has responded.

His last advice in the interview:

> My advice to people: if your elderly are sick, your grandmother, your great grandmother, your mom, don't send them to a skilled nursing facility. They're not going to receive adequate care.
>
> Treatment is going to be withheld from them. They're going to be forced to wear a mask all day, and social distance.
>
> They're going to become depressed and want to commit suicide. Because that is what I am seeing in our facilities.

Get the news right in your inbox! *
Your email address
Sign up!
We respect your email privacy

Top Stories This Week

20,595 DEAD 1.9 Million Injured (50% SERIOUS) Reported in European Union's Database of Adverse Drug Reactions for COVID-19 Shots
30,502 Views

Israel, Australia Report 95-99% Hospitalized are Fully Vaccinated
21,488 Views

Is the Tennessee Nurse Who Passed Out on Live Camera After the COVID Vaccine Still Alive?
11,197 Views

CDC: 11,940 DEAD 618,648 Injuries and 1,175 Unborn Babies DEAD Following COVID-19 Shots
10,805 Views

This testimony by Abrien Aguirre is one of the most damning interviews I have ever seen. Everyone should send a copy of this video to their “elected” officials, because the U.S. medical system has now become thoroughly corrupt.

Mr. Aguirre has nothing to gain, and much to lose by going public, putting his career and possibly even his life on the line to go public with this damning information.

Since politicians are complicit with these murders and crimes, it is unlikely that they will do anything about it.

But by exposing their crimes, especially those who claim they are “just doing their jobs,” we can ensure that they will most certainly be held accountable for these murders and crimes against humanity.

There is no place in Hell too hot for where most of these people are going to end up.

This is from our Rumble Channel, and it is also on our Bitchute Channel.

See Also:

COVID-19 Bioweapon Injection Casualties List

Board Certified Occupational Therapist Whistleblower: More Patients are Dying from the Vaccine than from COVID

Father and Military Veteran Dies After Mandatory COVID Shot as Children Continue to Lose Parents to COVID-19 Shots

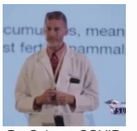

Dr. Cole on COVID Shots: "This is a Poisonous Attack on our Population and it Needs to Stop Now!"

10,540 Views

UNCENSORED: A Review of the First 8 Months of the COVID-19 Injections - A Memorial for Those Who Paid the Ultimate Price

10,408 Views

Standard COVID Protocol Treatments Still Killing Patients in Hospitals - When will the Murders Stop?

7,876 Views

Tragic Loss of Life Following COVID-19 Injections

7,862 Views

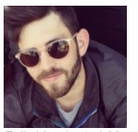

Fully Vaccinated 33-Year-Old New Yorker DEAD After Cursing Unvaccinated as Idiots and Morons

6,862 Views

Australia Has Fallen - Europe and the U.S. Next?

6,460 Views

Tragic Loss of Life Following COVID-19 Injections

20,595 DEAD 1.9 Million Injured (50% SERIOUS) Reported in European Union's Database of Adverse Drug Reactions for COVID-19 Shots

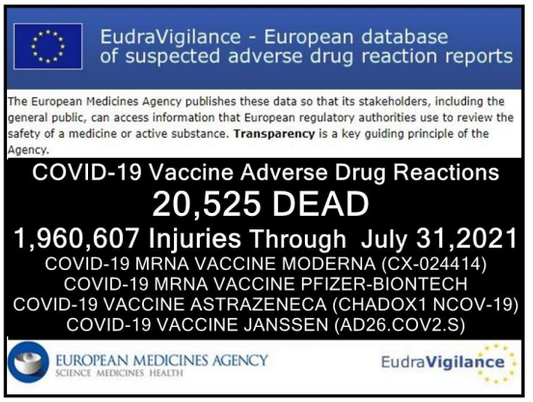

CDC: 11,940 DEAD 618,648 Injuries and 1,175 Unborn Babies DEAD Following COVID-19 Shots

Fully Vaccinated 33-Year-Old New Yorker DEAD After Cursing Unvaccinated as Idiots and Morons

Minnesota Woman Loses both Legs and both Hands Following Second Pfizer COVID-19 Shot

Freedom of Information Request Reveals 5,522 People have Died Within 28 Days of Receiving COVID-19 Vaccines in Scotland

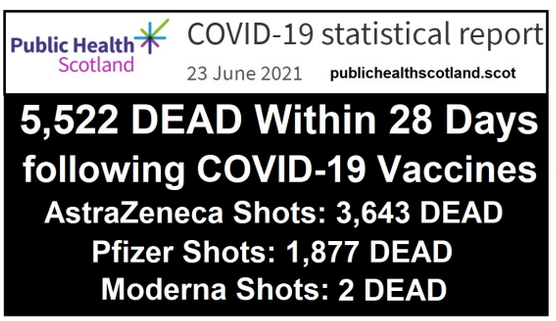

Attorney Files Lawsuit Against CDC Based on "Sworn Declaration" from Whistleblower Claiming 45,000 Deaths are Reported to VAERS – All Within 3 Days of COVID-19 Shots

Canadian Doctor: 62% of Patients Vaccinated for COVID Have Permanent Heart Damage

Comply with COVID-19 "Vaccination" Demands and You Could End up DEAD Like These People

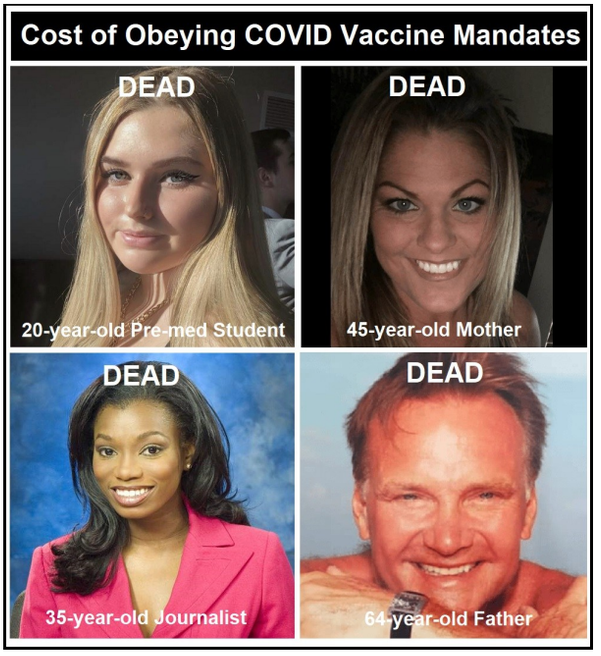

Tens of Thousands of COVID-19 “Vaccine” Injured in the U.S. Begging for Help as the Medical Community Turns Their Back on Them

6-Year-Old Son Tells Dad “Please Don’t Get the Shot” – But He Did and Now He’s DEAD

Americans Will Celebrate “Independence Day” as CDC Reveals Almost 7000 DEAD and Half a Million Injured Following COIVD Injections?

Father And Daughter Die Four Days Apart Despite Taking Different Brands Of COVID-19 Shots

1,007,253 Injuries 1,403 DEAD in the UK Following COVID-19 Injections According to UK Government

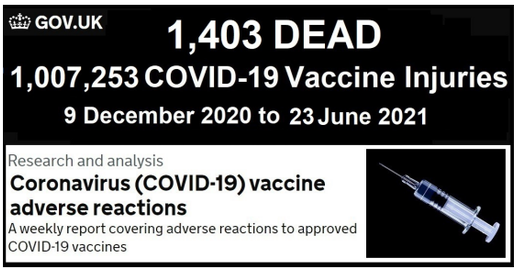

More Families Devastated from Deaths and Injuries Following COVID-19 Shots

Former NFL Player Collects Stories of Lives Destroyed by the COVID-19 Shots – Mother Regrets Putting 12-year-old Daughter in Pfizer COVID-19 "Vaccine" Trial

45-Year-Old Bartender Tells World: "Shut the Hell Up and Get Your Vaccine!" He Died 1 Month Later Following the Moderna mRNA Shot

COVID-19 Bioweapon Shots Destroy Young Lives – What Percentage of the American Public is now Complicit with Murder?

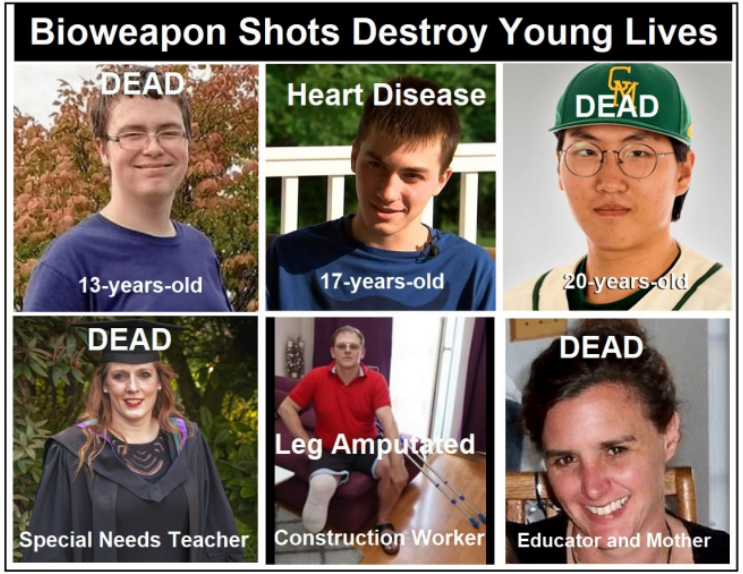

4 British Airways Pilots DEAD Following COVID-19 Injections While Spain and Russia Prohibit "Vaccinated" From Air Travel

Oregon Senator's Wife and 19-Year-Old College Student Among Latest Victims DEAD Following Bioweapon COVID-19 Shots

Parents of Benjamin Goodman Speak out on His Murder by J&J Bioweapon Shot

British Software Developer Now Paralyzed After Taking COVID Jabs and Mocking Anti-Vaxxers – Others DEAD

Censored in the Corporate Media Hundreds of Medical Professionals Speak Out on Medscape Forum Warning about Dangers of COVID Injections

COVID-19 Bioweapon Shots Continue to Kill and Cripple People Leaving Behind Devastated Families

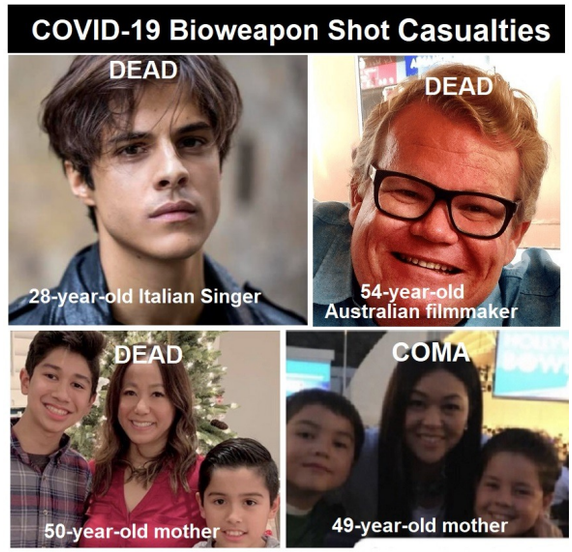

Hong Kong: 12 DEAD Four Miscarriages in One Week Following COVID-19 Injections

Man Who Developed CDC Vaccine Tracking System, BBC Radio Personality – Among the DEAD Following COVID-19 Injections

DEATH and Suffering Continue to Follow COVID-19 Bioweapon Injections

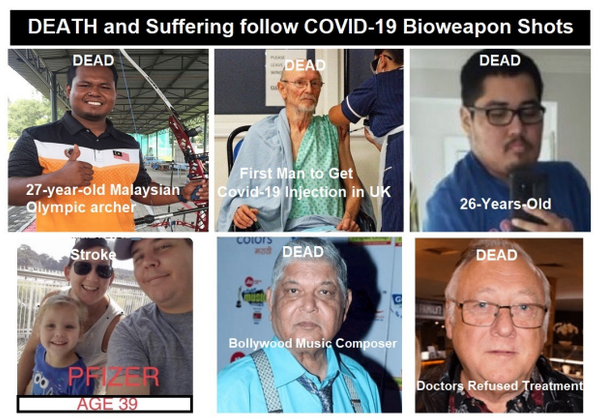

COVID-19 Bioweapon Shots Continue to Kill and Maim People Across the World

More Ruined Lives Following COVID-19 Bioweapon Injections

Rock and Roll Legend Eric Clapton Regrets COVID Shot, while Others Die Shortly After the Injections

45-Year-Old California Father of Two Dead 10 Days After COVID Injection

57-Year-Old Syracuse Man Mocks "Anti-vaxxers," DEAD Seven Days After Johnson & Johnson Shot

Healthy Utah High School Athlete Develops Blood Clots in His Brain Following COVID Injection

CDC Reports 2 More Infant DEATHS Following Experimental COVID Injections During Clinical Trials

48-Year-Old Surgeon DEAD after Mocking “Anti-vaxxers” and Writing His Own Obituary after Moderna COVID Injections

16-Year-Old Wisconsin Girl DEAD Following 2 Doses of the Experimental Pfizer COVID Injections

Tragedy Continues to Strike Families with Loved Ones Dying After being Injected with Experimental COVID Shots

Experimental Adenovirus COVID Injections Continuing to Kill Younger, Middle-Aged People

59-Year-Old Israeli Fashion Icon Alber Elbaz DEAD After Being "Fully Vaccinated" for COVID-19

Pro-Vaccine Cybersecurity Expert Dan Kaminsky DEAD at 42 Following Experimental COVID Shot

44-Year-Old Pastor DEAD after Moderna COVID Shot – Wanted Other Pastors and African Americans to Follow her Example and Take the Shot

'Baldwin Hills' Star 30-Year-Old Ashley Taylor Gerren DEAD after Getting COVID Injection

Brain Injuries and DEATH Continue to Follow J&J COVID Injections

Family Member of Rapper DMX Claims COVID "Vaccine" Injection Preceded his Fatal Heart Attack – Not Drug Overdose

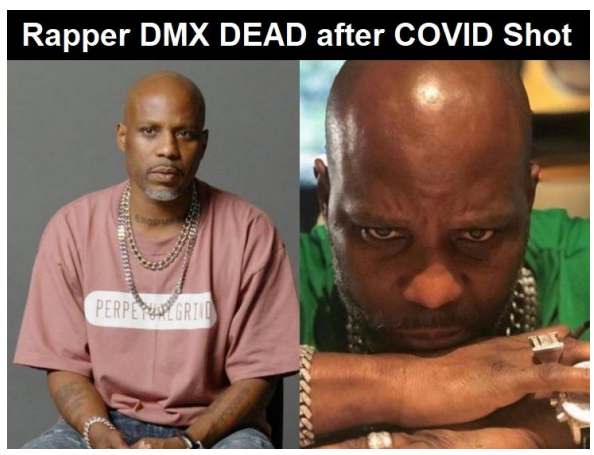

35-Year-Old Nurse and Mother of 2 DEAD Following Pfizer Experimental COVID Injections in UK

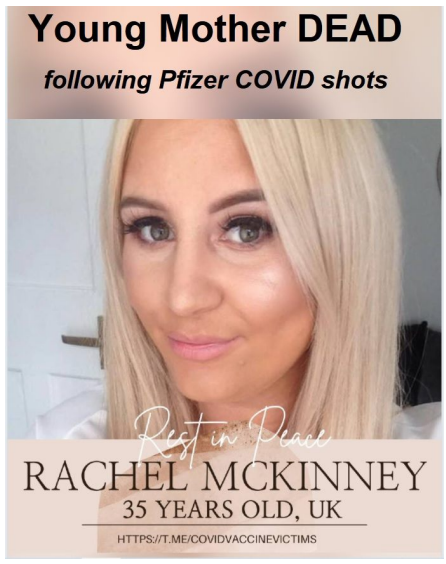

21-Year-Old University of Cincinnati Student DEAD 24 Hours after Johnson & Johnson COVID Injection

Healthy 43-Year-Old Father of 7 Suffers Stroke and is Paralyzed after Johnson and Johnson COVID Shot

20-Year-Old Scottish Man DEAD 12 Hours After being Injected with the Experimental Pfizer mRNA COVID Jab

Healthy 27-Year-Old Chicago Doctor DEAD 3 Months Following COVID Shots Raising Long-term Safety Concerns

Midwin Charles: 47-Year-Old MSNBC Legal Analyst DEAD After Experimental mRNA COVID Shot

22-Year-Old Israeli Girl DEAD Following Experimental Pfizer mRNA COVID Injection

Italy: Two More Teachers DEAD After AstraZeneca COVID Shot

40-Year-Old Wisconsin Music Teacher DEAD Following Experimental COVID Injection

Canada Suspends AstraZeneca COVID Shot – 2,530 Injuries and 24 DEAD Following Mostly Pfizer and Moderna Shots

North Carolina College Professor DEAD After Johnson and Johnson COVID Shot

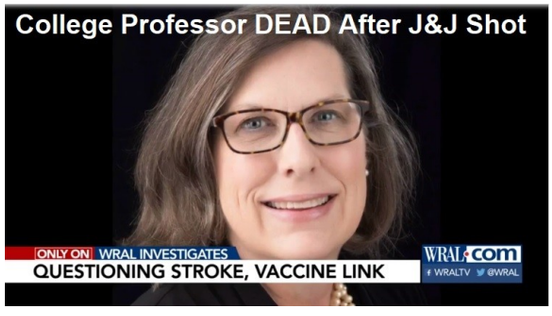

Entire City in Shock as Another Italian Professor is DEAD Following the AstraZeneca COVID Injection

31-Year-Old Italian Professor DEAD following the Experimental AstraZeneca COVID Injection

Kansas City Council Woman DEAD Hours After Receiving Experimental COVID Injection

2 Men Dead at Senior Care Home following Experimental Pfizer COVID Injections as Australia Begins COVID Shots

People Now Dying Following the Experimental Johnson and Johnson COVID Injections

27-Year-Old Georgian Nurse DEAD One Day after AstraZeneca Experimental COVID Shot

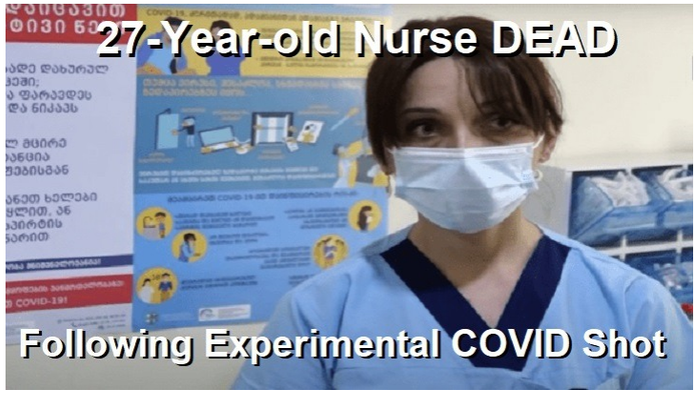

Ireland: Nine Nursing Home Residents Die of COVID-19 Despite Being mRNA "Vaccinated"

Teacher Dies Hours After Getting AstraZeneca COVID Shot in Italy – Manslaughter Investigation Launched

Pediatric Nurse Brags About Getting COVID Vaccine While Pregnant – Baby is Stillborn 8 Days Later

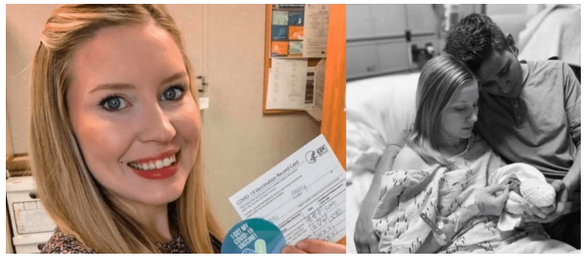

Boxing Champion Marvin Hagler DEAD at Age 66 After Receiving an Experimental COVID "Vaccine"

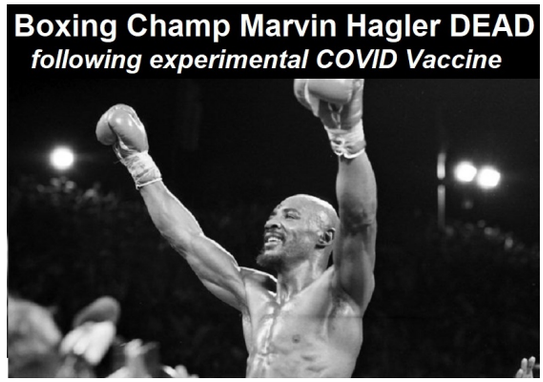

39-Year-Old Surgical Technician and Mother Dies 4 Days After Second Experimental Moderna COVID mRNA Shot

UK Government Changes Recommendations on Pregnant Women Getting Experimental COVID Injections Causing at Least 20 Miscarriages So Far

First Week of COVID Experimental Vaccines in South Korea: 7 DEAD and More than 2,800 Injured

Whistleblower Reveals Many Pregnancy Complications following Experimental COVID Injections – "Vaccine Leaving a Trail of Devastated Mothers"

12 Residents Die After First COVID Vaccine in Wales Nursing and Dementia Care Centre

Death Rates Skyrocket in Israel Following Pfizer Experimental COVID "Vaccines"

28-Year-Old PhD Physical Therapist DEAD 2 Days After Being Injected with COVID Experimental mRNA Vaccine

22 Elderly with Dementia Dead in 1 Week After the Experimental mRNA COVID Injection in the Netherlands

Two Nuns Dead and 28 COVID Positive 2 Days After Experimental COVID mRNA Injections

Formerly Healthy American Serviceman Now has Heart Disease Following the Moderna COVID Shots

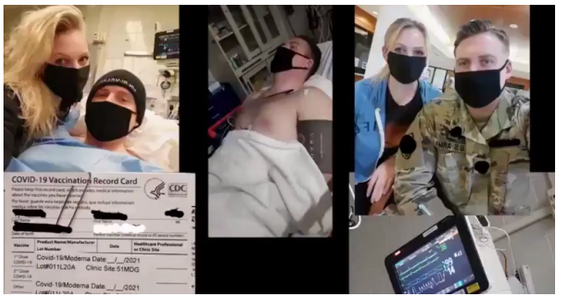

Whistleblower Video Footage of Forced COVID Vaccines in German Nursing Homes Goes Public – Attorney: "We're Dealing with Homicide, Maybe Even Murder"

Second Pfizer COVID Shot Halted in Spain After 46 Deaths in One Nursing Home Following the First Shot

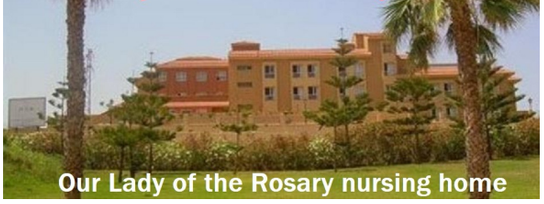

Former Detroit TV Anchor Karen Hudson-Samuels Suddenly Dies One Day After Being Injected with Experimental mRNA COVID Shot

Whistleblower: 8 of 31 Residents Dead in German Nursing Home After They Were Forcibly Injected with Pfizer Experimental mRNA COVID Shots Against Their Will

28-Year-old Wisconsin Healthcare Worker has Aneurysm – Brain Dead Five Days After Second Experimental Pfizer mRNA COVID Injection

Another Medical Professional in the Prime of Life DEAD Weeks After Receiving the mRNA Experimental Injection as Memphis Mourns Loss of 36-Year-Old Doctor

Wisconsin Resident Doctor has Miscarriage 3 Days After Being Injected with Experimental COVID mRNA Shot

39-Year-Old Medical Doctor and Son of Former Chief Justice of Trinidad Found Dead After COVID Injection in Ireland

TRAGEDY! 9 Dead in Spanish Nursing Home Shortly After First Pfizer Shots but Second Doses Given Anyway – Religious Beliefs in Vaccines Causing Massive Senior Deaths?

Another Jewish Holocaust? Local Talk Radio Reports "Many Dying" in Israel Following Pfizer Experimental mRNA Injections

45-Year-Old Italian Doctor "In the Prime of Life and in Perfect Health" Drops Dead After the Pfizer mRNA COVID Shot: 39-Year-Old Nurse, 42-Year-Old Surgical Technician Also Dead

58-Year-Old Mother and Grandmother of Six in Virginia Dies Within Hours of Receiving Experimental Pfizer mRNA Injection

Israeli Teenager Hospitalized in ICU for "Inflammation of the Heart" Days after Receiving Second Pfizer Vaccine

24 Residents Dead in 3 Weeks as One Third of UK Nursing Home Residents Die After Experimental mRNA COVID Injections

CNA Nursing Home Whistleblower: Seniors Are DYING LIKE FLIES After COVID Injections! SPEAK OUT!!!

Did Larry King Receive an Experimental COVID Shot Just Before His Death?

53 Dead in Gibraltar in 10 Days After Experimental Pfizer mRNA COVID Injections Started

Baseball Legend Hank Aaron Dead After Receiving the Experimental Moderna mRNA COVID Injection

10 Dead with 51 Severe Side-Effects Among Germany's Elderly after Experimental Pfizer COVID Injections

55 Americans Have Died Following mRNA COVID Injections as Norway Death Toll Rises To 29

23 Seniors Have Died in Norway After Receiving the Pfizer Experimental COVID mRNA Injection

Louisiana Woman Convulses Uncontrollably after Being Injected with the Experimental Pfizer COVID Shot – "I can't stand to see my mom this way it makes me want to cry knowing I can't do anything to help her."

24 Dead and 137 Infected at NY Nursing Home After Experimental COVID Injections

“Very Healthy 56-Year-Old” Miami Obstetrician Dies after Being Injected with the Experimental Pfizer COVID Vaccine

“Perfectly Healthy” 41-year-old Pediatric Assistant Dies Suddenly After Injected with Experimental Pfizer COVID Vaccine

Is the Tennessee Nurse Who Passed Out on Live Camera After the COVID Vaccine Still Alive?

32-Year-Old Mexican Doctor Suffers Seizures and is Paralyzed After Receiving the Pfizer Experimental Vaccine

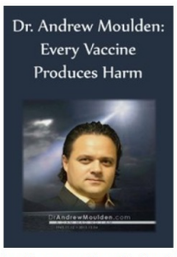

Canadian physician Dr. Andrew Moulden provided clear scientific evidence to prove that every dose of vaccine given to a child or an adult produces harm. The truth that he uncovered was rejected by the conventional medical system and the pharmaceutical industry. Nevertheless, his warning and his message to America remains as a solid legacy of the man who stood up against big pharma and their program to vaccinate every person on the Earth.

Dr. Moulden died unexpectedly in November of 2013 at age 49.

Because of the strong opposition from big pharma concerning Dr. Moulden’s research, we became concerned that the name of this brilliant researcher and his life’s work had nearly been deleted from the internet. His reputation was being disparaged, and his message of warning and hope was being distorted and buried without a tombstone. This book summarizes his teaching and is a must-read for everyone who wants to learn the “other-side” of the vaccine debate that the mainstream media routinely censors.

eBook – Available for immediate download
~~Retail: $13.99~~
Now: $9.99
Order Here.

See Also:

Understand the Times We are Currently Living Through

Identifying the Luciferian Globalists Implementing the New World Order – Who are the "Jews"?

Insider Exposes Freemasonry as the World's Oldest Secret Religion and the Luciferian Plans for The New World Order

The Most Important Truth about the Coming "New World Order" Almost Nobody is Discussing

It's Time to Choose Sides: Do You Even Know What Side You Are On?

The Seal and Mark of God is Far More Important than the "Mark of the Beast" – Are You Prepared for What's Coming?

What Happens When a Holy and Righteous God Gets Angry? Lessons from History and the Prophet Jeremiah

Hebrews 12:29

The Satanic Roots to Modern Medicine – The Mark of the Beast?

Having problems receiving our newsletters? See:

How to Beat Internet Censorship and Create Your Own Newsfeed

The COVID Information Center

Health Impact News

We Are Now on Minds.com and MeWe. Video channels at Bitchute and Rumble.

If our website is seized and shut down, find us on Minds.com and MeWe, as well as Bitchute and Rumble for further instructions about where to find us.

If you use the TOR Onion browser, here are the links and corresponding URLs to use in the TOR browser to find us on the Dark Web: Health Impact News, Vaccine Impact, Medical Kidnap, Created4Health, CoconutOil.com.

Published on August 11, 2021

Tags: Abrien Aguirre

Share This Story, Choose Your Platform!

Join the Discussion

Please note: All comments are moderated and are reviewed as quickly as possible.
When submitting a comment you are agreeing to our Terms of Use agreement.

Enter your comment here...

©2021 Health Impact News